Christ Church Community News

6 Dane Street, P.O. Box 87, Kennebunk Maine 04043
(207) 985-4494

christchurchkbk@gmail.com
www.Facebook.com/Christ.Church.7543

Schedule at a Glance

Sunday	Nov. 12	10:00 am	Communion Worship Service
Sunday	Nov. 12	6:30 pm	NA Open Meeting
Sunday	Nov. 12	3:00 pm	Welcoming Immigrants Program
Monday	Nov. 13	1:30 pm	Village Ringers Rehearsal
Monday	Nov. 13	7:00 pm	Boy Scout Meeting
Tuesday	Nov. 14	10:00 am	Biddeford Adult Education
Tuesday	Nov. 14	6:00 pm	Cabinet Meeting
Wednesday	Nov. 15	10:00 am	Biddeford Adult Education
Thursday	Nov. 16	10:00 am	Biddeford Adult Education
Friday	Nov. 17	12:00 pm	Choir Practice
Saturday	Nov. 18	9:00 am	Pine Cone Holiday Fair

Thank you for silencing your cell phone during the Service.

Prayers and Blessings:

Please note any Blessings for which you wish to thank God and concerns for which you would like prayers in the book on the table at the right entrance to the Sanctuary. If you are unable to use that door, an usher can bring the book to you. All items noted in the book will be included in the weekly Pastoral Prayer. There is a fresh page each week.

Advent Bible Study

UPCOMING ADVENT BIBLE STUDY

Our next meeting will begin an Advent Study after Thanksgiving. Please speak to Rev. Anderson if you would like to participate so we can find a schedule that works for everyone. Advent Study guides are available in the office. There is no fee for the guides and they serve as helpful Daily Devotion Guides for the Advent Season.

HOLIDAY F·A·I·R

Holiday Fair update: A busy week awaits us! I am asking each section chairperson(s) to please "take charge" of your area. Tables should be in place and covered Tuesday and set-up can start Wednesday. No formal luncheon has been advertised but lunch WILL BE available for workers and vendors. "FILL YOUR OWN POCKET" will be a self-serve lunch set up in the kitchen. Coffee and pastries will be offered all morning. I appreciate each of you. Betty

A special note of appreciation to the Brownie Scouts for joining us last Sunday. We enjoyed their coffee hour and fellowship following church service.

We are honored to provide a meeting place for these outstanding young ladies.

Brownie GIRL SCOUTS®

Boy Scout Troop 304 will be selling undecorated Christmas wreaths as their major fundraiser at our Pine Cone Holiday Fair next week. Cost is $15.00 per wreath. Please support our Boy Scout troop!

MISSIONS CORNER

Dick Cadmus will be hosting a **"Welcoming Immigrants Program"** from 3:00-5:00 PM on Sunday, November 12th.

From Iraq to America - A Refugee Family's Journey from Conflict to Hope

At 3:00PM on Sunday, November 12, Hasan Jasim and his family will be presenting the story of their family's journey from Iraq to the United States. A Q&A and reception will follow the presentation.

Hasan was a translator for the US military and then for the American Medical Humanitarian Organization. Hasan was a teacher of English literature and his wife, Khulood, was a math teacher. Translators have been targets for assassination and worse in current Iraq and whole families have been killed.

Please join us to hear from Hasan, Khulood, Fatima and Ahmed. A reception will follow. For more information please call Dick or Judy Cadmus at 985-6788.

Schedule for Greeters:

Nov. 12	Peggy Basile
Nov. 19	Vonnie Welch

Liturgist Schedule:

Nov. 12	Rhoda Frederick
Nov. 19	

Acolyte Schedule:

Nov. 12	Betty Schofield
Nov. 19	

Church Office Hours:

Mon	Nov 13	9:30am-2:30pm
Tues	Nov 14	9:30am-2:30pm
Wed	Nov 15	9:30am-2:30pm
Fri.	Nov 17	9:30am-2:30pm

Church Community Outreach Services Produce Pantry

The CCOS Produce Pantry distributes food Fridays from **9:00 am to about 9:30 am** at St Martha's Church on Portland Rd, Kennebunk**.** **Especially Needed:** Canned Hams, Beef Stew, Tuna fish, Dry Milk, Canned Vegetables (corn, green beans, and peas), Spaghetti Sauce, Mayonnaise, Pancake Mix and Syrup.

For Pastoral Care, Contact
Pastor Sue Ellery
207-502-7105 or
susanbellery@gmail.com

Helen Newton—5
Carol Holmburg—8
Barbara Maling-Hicks—13
Rhoda Frederick—16
Lisa Maliska—19
Richard Bento—25
Darcy Noble—27

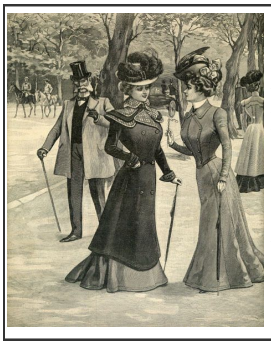

FESTIVAL OF STYLE. The Brick Store Museum will have a collection of 25 fashions worn by Kennebunk townspeople in the nineteen hundreds as their holiday display which will open **November 15th**. Each mannequin will have a sponsor for $25.00. Christ Church was invited to be a sponsor. A group of six ladies toured the attic storage and selected the attire of a lady and child as our choice. It was a fascinating experience to see the vast collection that the Museum has. If you would like to support this project you are invited to donate $2.00 toward the sponsorship. Please give your donation to Sandy in the office.

Saturday, 11/18/17	Pine Cone Holiday Fair 9 AM—2 PM
Wednesday, 12/13/17	Russian Men's Quartet 7:00 PM
Saturday, 1/6/18	Epiphany Concert 3:00 PM